BASSAM

presskit

CHEVRY AGENCY - 2023
booking@chevry-agency.com

DJ Set

BIOGRAPHY

A sought-after selection as well as a relentless technique have brought this **DJ** to rub shoulders with the most renowned French and European dancefloors.

A real record **collector**, eager for nuggets, his culture allows him to bring to each of his performances a singular energy and osmosis.

Bassam is none other than the boss of **Distrikt Paris** and to crown it all, this passionate and hyperactive man is the co-founder, with his partner in crime Antoine Sy of the label **ANTAM Records** on which each release is scrupulously awaited by the whole scene.

Always on the lookout for new sounds, Bassam is also a fine **producer** who has been carefully developing his ranges over the last few years. After having recorded some remarkable tracks, he is preparing to release his **first album** in 2023, very representative of his universe in its entirety.

BASSAM - CHEVRY AGENCY - 2023

RELEASES

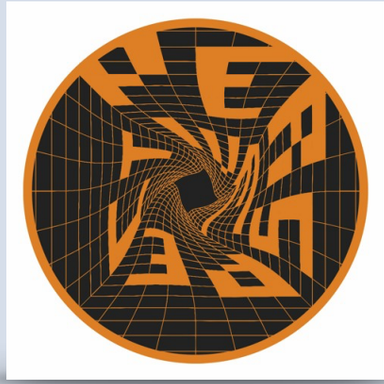

VA - Perspective 005
[PERSPECTIVE]
2022

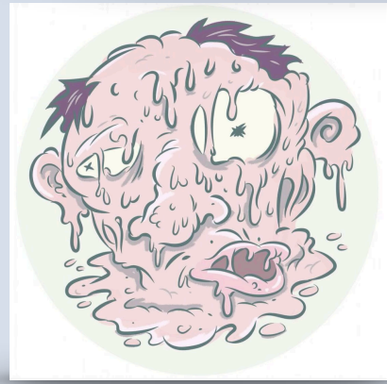

Bassam & ILyes - Zit
Argan [RTLDN001]
2022

Housey Luxey
[Chevry Records]
2022

B.O.S.H
[Club Vision]
2021

The Void Project
[VP04]
2021

EIQEQIXE
[Distrikt Paris]
2021

Belcier
[Subsquent]
2020

What's The Place EP
[HHH03]
2020

Shak Shake!
[ANTAM003]
2019

Mem Rekomenci EP
[NFR02]
2019

Les Beaux Jours
(SENTAKU002)
2018

EVENTS

HOPPETOSSE, BERLIN

NOSTROMO FESTIVAL

CLUB DER VISIONAERE, BERLIN

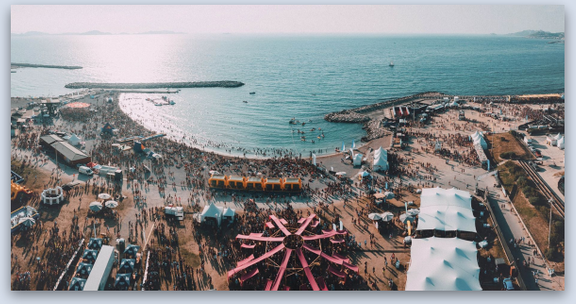

DELTA FESTIVAL, MARSEILLE

DISTRIKT BAR, LEEDS

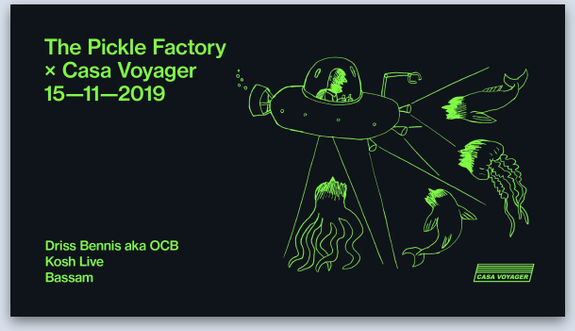

THE PICKLE FACTORY, LONDON

VORTEX, JORDANIA

SARCUS FESTIVAL

PRST, VIENNA

RIVER PORT, UKRAINE

CONCEPT, PARAGUAY

OASIS FESTIVAL, MARRAKECH

PODCASTS

ARCADIA SOUNDCAST 005

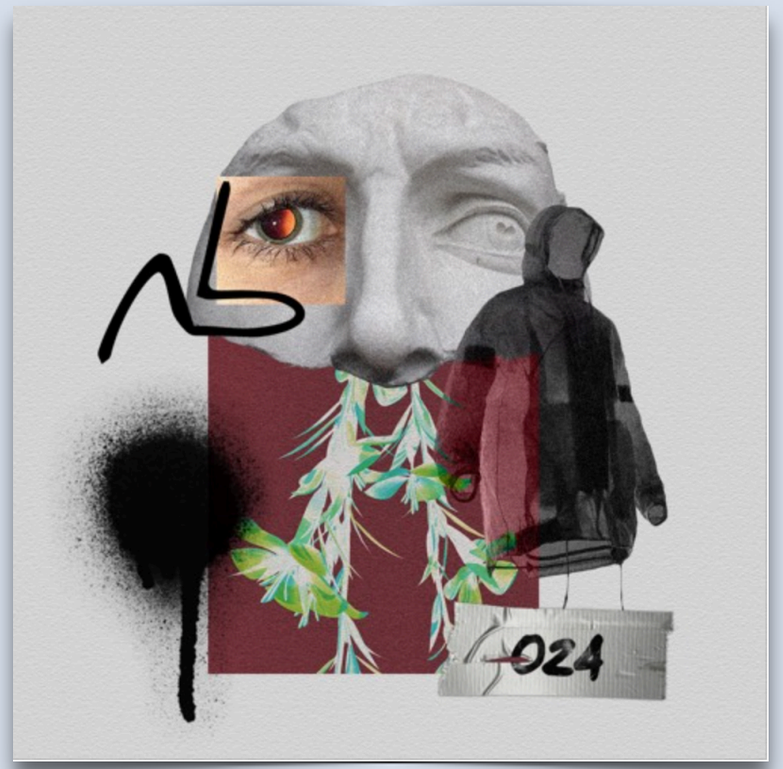

NOBII RECORDS 024

SOCIALS

INSTAGRAM
+ 5 000 followers

FACEBOOK
+ 3 500 followers

RESIDENT ADVISOR

SOUNDCLOUD